ProbeChem®
Expedite Your Scientific Research

Certificate of Analysis

WWW.PROBECHEM.COM

Global Supplier of Chemical Probes, Inhibitors & Agonists.

Product Name : GJ103 sodium salt
Cat. No. : PC-42333
CAS No. : 1459687-96-7
Batch No. : PC-4233301
Chemical Name : Acetic acid, 2-[[4-(3-methoxyphenyl)-5-(2-pyridinyl)-4H-1,2,4-triazol-3-yl]thio]-, sodium salt (1:1)

PHYSICAL AND CHEMICAL PROPERTIES

Molecular Weight : 364.35418928
Molecular Formula : $C_{16}H_{13}N_4NaO_3S$
Storage :

Powder	-20°C	3 years
	4°C	2 years
In solvent	-80°C	6 months
	-20°C	1 month

Chemical Structure :

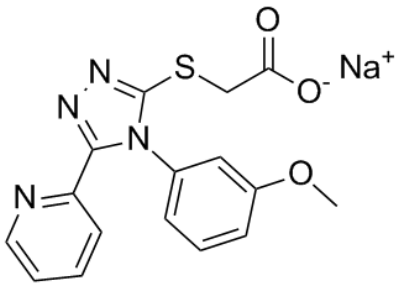

ANALYTICAL DATA

Appearance : Solid powder
^{1}H NMR Spectrum : Consistent with
HPLC : Consistent with
NP : Consistent with
Purity (HPLC) : >98%
Conclusion : The product has been tested and complies with the given specifications.

Caution: Product has not been fully validated for medical applications. Lab Use Only!

E-mail: tech@probechem.com